

Trondheim Symfoniorkester & Opera

Audition May 11th 2026

Repertoire list for audition in Trondheim after invitation – Principal Double Bass (one of two equal principal positions)

All repertoire must be played in **orchestral tuning, G-D-A-E** (A=442 Hz).

Free choice of bowings.

TSO has piano parts for all Concertos.

1st round (with screen)

Orchestral excerpts:

1. Haydn Symphony No. 31, mov. 4, Var. 7, solo
2. Mozart Symphony No. 40, mov. 1
- 3a+3b. Schubert Symphony No. 9, mov 3
4. Brahms Symphony No. 1, mov. 1
5. Beethoven Symphony No. 3, mov. 3
6. R Strauss Ein Heldenleben

2nd round (without screen)

1st mov. Bottesini Concerto No. 2 (with Cadenza)

or

1st mov. Koussevitzky Concerto Op.3

Orchestral excerpts:

7. Mahler Symphony No. 2, mov. 1
8. Tchaikovsky Symphony No. 4, mov. 1
9. Bartok Concerto for Orchestra
10. Verdi Othello, Act 4 soli
11. Mahler Symphony No. 1, mov. 3
12. Kvandal Antagonia, mov. 3 solo

3rd round – Chamber music

Excerpts to be announced

1. Haydn Symphony No. 31, mov. 4, Var. 7, solo

Var. 7

125

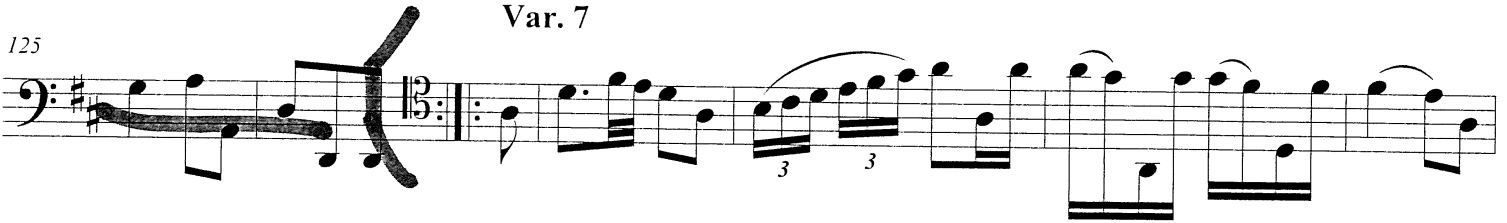

132

139

145

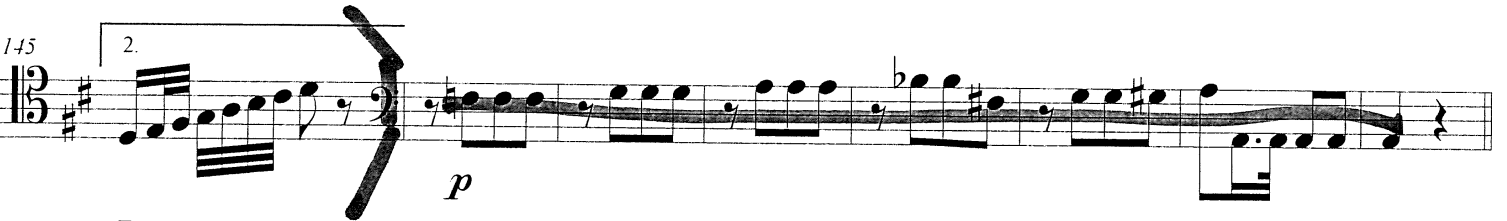

Presto

2. Mozart Symphony No.40, mov. 1

Molto Allegro

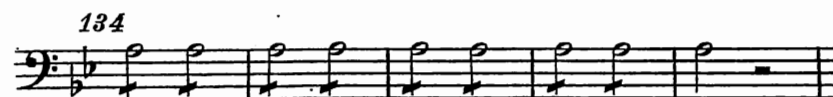

3a. Schubert Symphony No 9, mov. 3.

Scherzo Allegro vivace

6

Fag. I, II

f *fz* *p* *f*

14

6

fz *p* *cresc.*

26

f *p* *fp*

A

1

3b. Schubert Symphony No 9, mov. 3.

C

105 *f* *fz* *fz* *fz* *fz* *fz*

111 *fz* *fz* *p*

119 *cresc.*

128 *f*

138 *ff* *ff*

D

147 *fz* *fz* *fz* *ffz*

4. Brahms Symphony No. 1, mov. 1

151 *ppp* *pizz.* *p* *cresc.* *ff* **E** *arco*

162 *sf* *sf* *ff*

171 *ff*

180 *ff*

188 **F** *ff* *sf*

1. 2.

5. Beethoven Symphony No. 3, mov. 3

SCHIZZO

Allegro vivace

9

Vc.

19

31

42

56

67

80

91

102

113

124

143

160

6. R Strauss Ein Heldenleben

Lebhaft bewegt *ff* *op. 40*

ff *ff*

fff *mit Dämpfer* *p p molto espr.* *mf* *dim.* *mf*

ohne Dämpfer accel. *sfx* *dim.* *pp* *Wieder etwas langsamer* *mf sfx espr.*

mf sfx *sfx* *Drängend und immer heftiger* *Beruhigend* *30* *f* *cresc.*

40 *p zart hervorhebend* *pp*

div. *77* *ppp* *ff*

79 *ff*

7. Mahler Symphony No. 2, mov. 1

Gustav Mahler Symphony No. 2 in C Minor

Contrabass.

I.

Allegro maestoso. Mit durchaus ernstem und feierlichem Ausdruck.

8. Tchaikovsky Symphony No. 4, mov. 1

Measures 51-54: *p* *cresc.*

Measures 55-59: *mf* *mp* *p*

Measures 60-63: *p* *cresc.* *mf*

Measures 64-67: *mp* *cresc.*

Measures 68-71: *f*

9. Bartok Concerto for Orchestra

BASS

CONCERTO FOR ORCHESTRA

I. INTRODUZIONE

Béla Bartók

Andante non troppo

p legato

12

22 String. *p* ———— tornando al ———— 30 Tempo I

35 *pp*

44

51 *f*

58 *più poco*

66 *mf cresc.*

(4) a (8)

(12) accelerando 1-5

10. Verdi Otello

Otello

Giuseppe Verdi
(1813-1901)

4. Akt

Poco più mosso

Soli
legato

11. Mahler — Symphony No. 1 in D Major

Contrabass.

III. Satz.

Feierlich und gemessen, ohne zu schleppen.

1 (Pauken)

pp *p* mit Dämpfer

2 8

12. Kvandal Antagonia, mov. 3 solo

Solo $\text{♩} = 96$
Allegro
